LECTURE DE NOTES GROUPEES

Pour cornert, euphonium et xylophone :

1.

2.

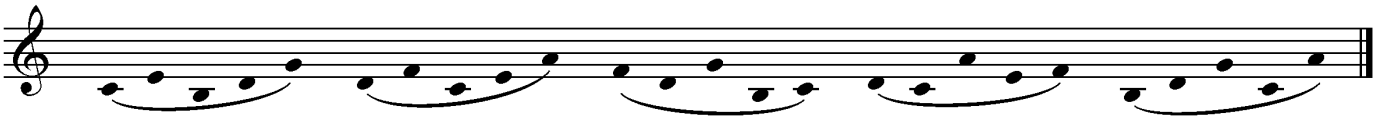

Pour cor :

1.

2.

Pour trombone :

1.
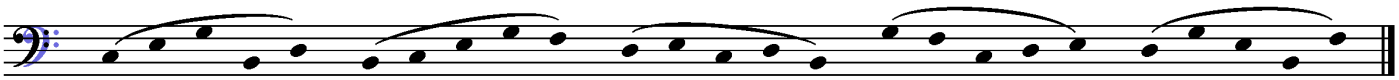
2.