1. Hedwig's Theme / Potter Waltz

Trompette en Si♭ I
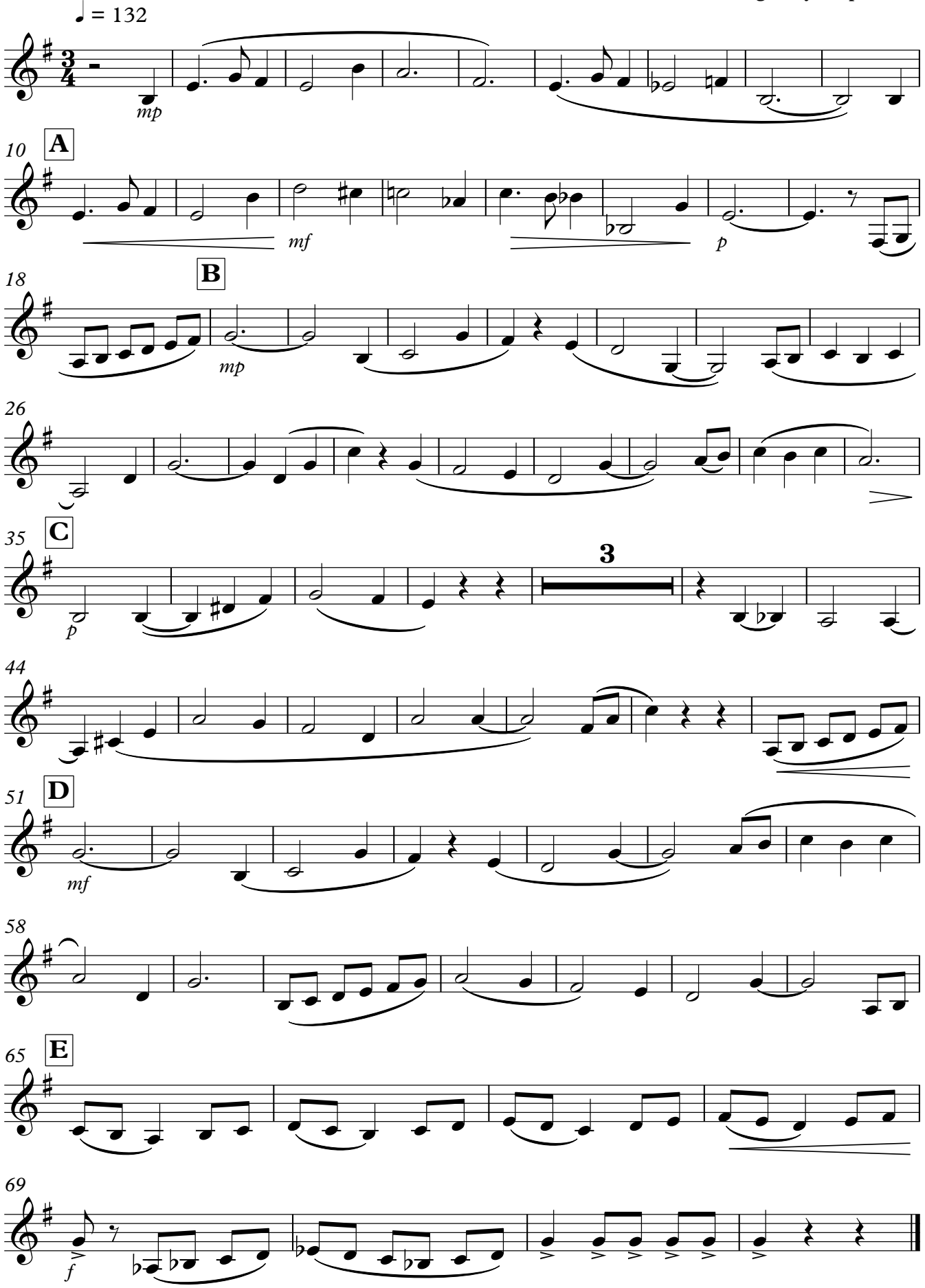
John Williams
arranged by Ralph Ford